An architectural site plan for a water activity center. The plan shows a central rectangular building with horizontal stripes, surrounded by various outdoor spaces, paths, and landscaping elements like trees and shrubs. A road or path runs along the left side of the site. The overall layout is organized and functional, with clear delineations between different areas.

Διπλωματική εργασία

**«Κέντρο υδάτινων δραστηριοτήτων στη 'Ναυμαχία' Ιεράπετρας»**

Επιβλέπων: Τσακαλάκης Δημήτριος

Φοιτήτρια: Σετάκη Σοφία

Μαΐου 2018



βυζαντινό τείχος / πάρκο κυκλοφοριακής αγωγής

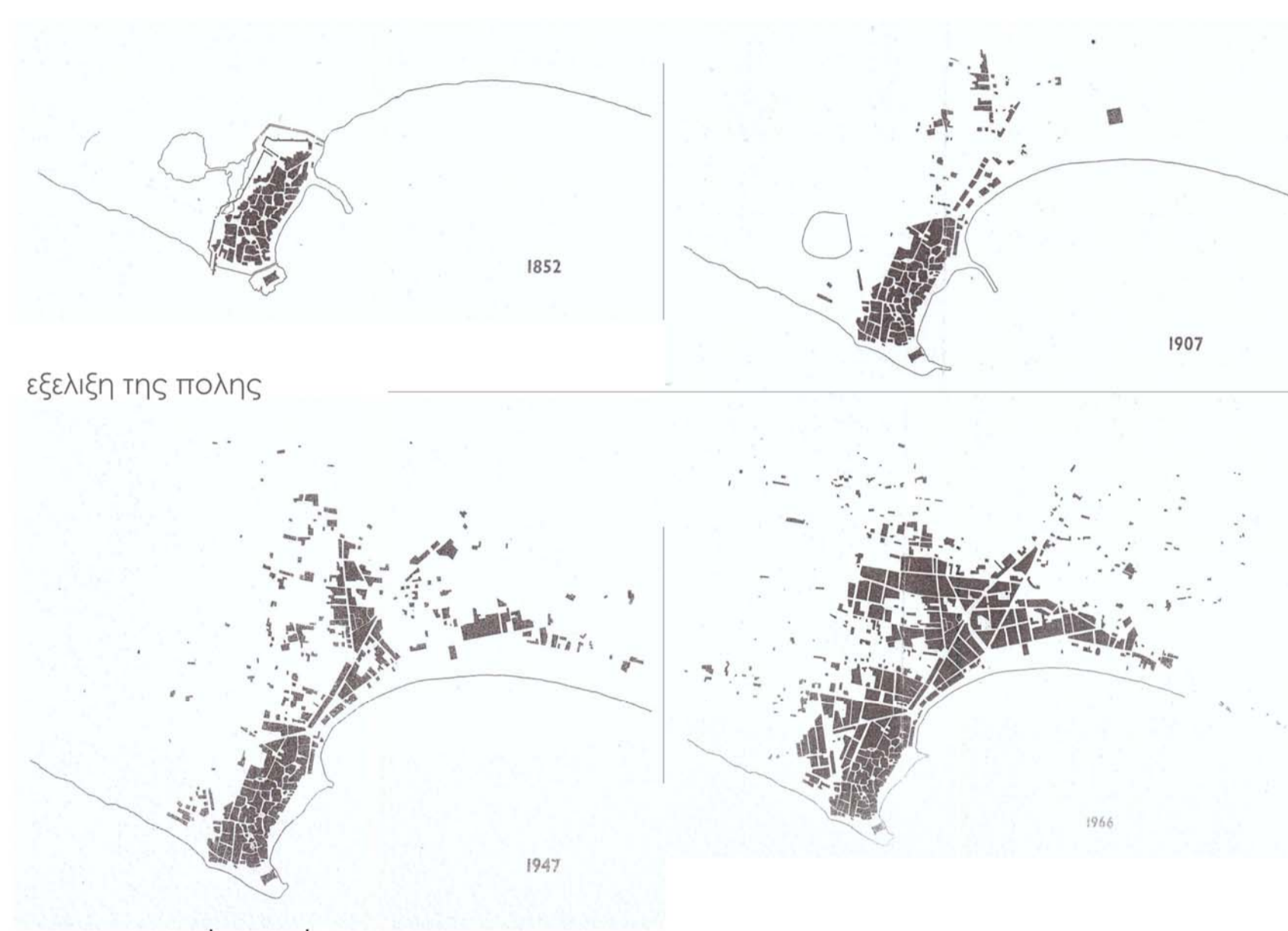
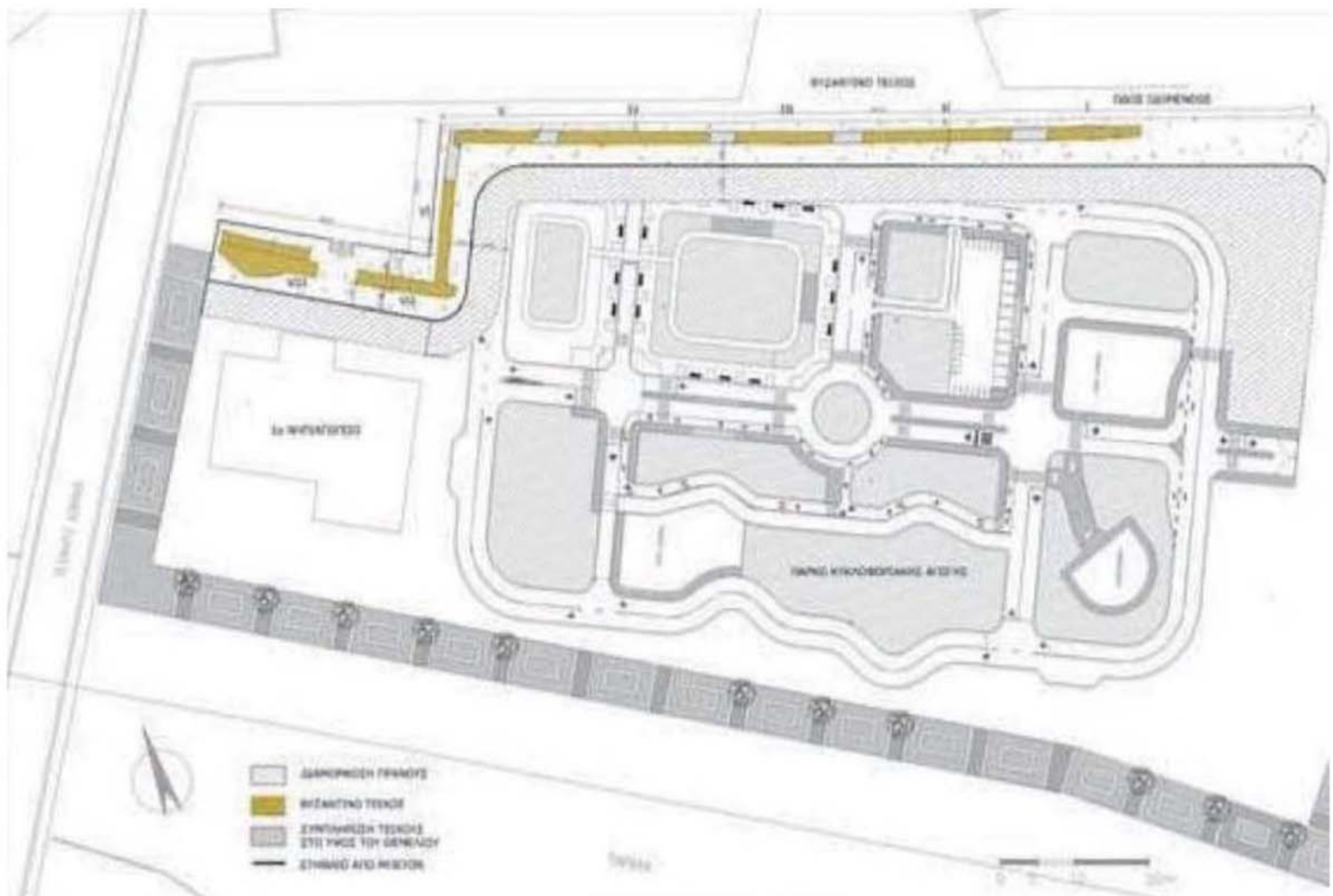

φωτογραφική απεικόνιση

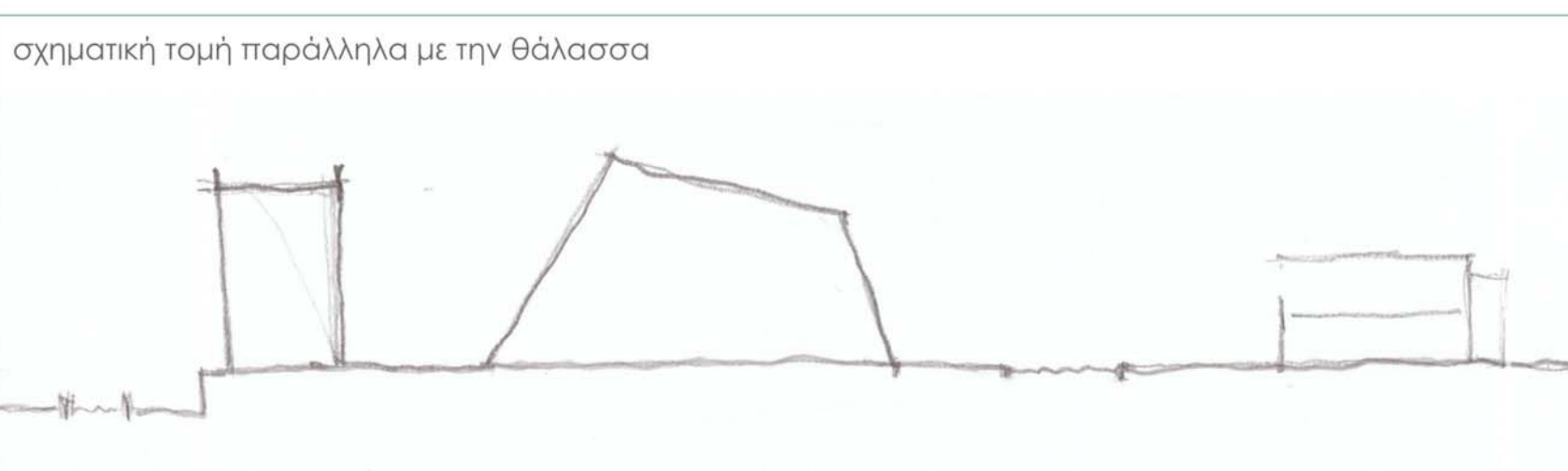
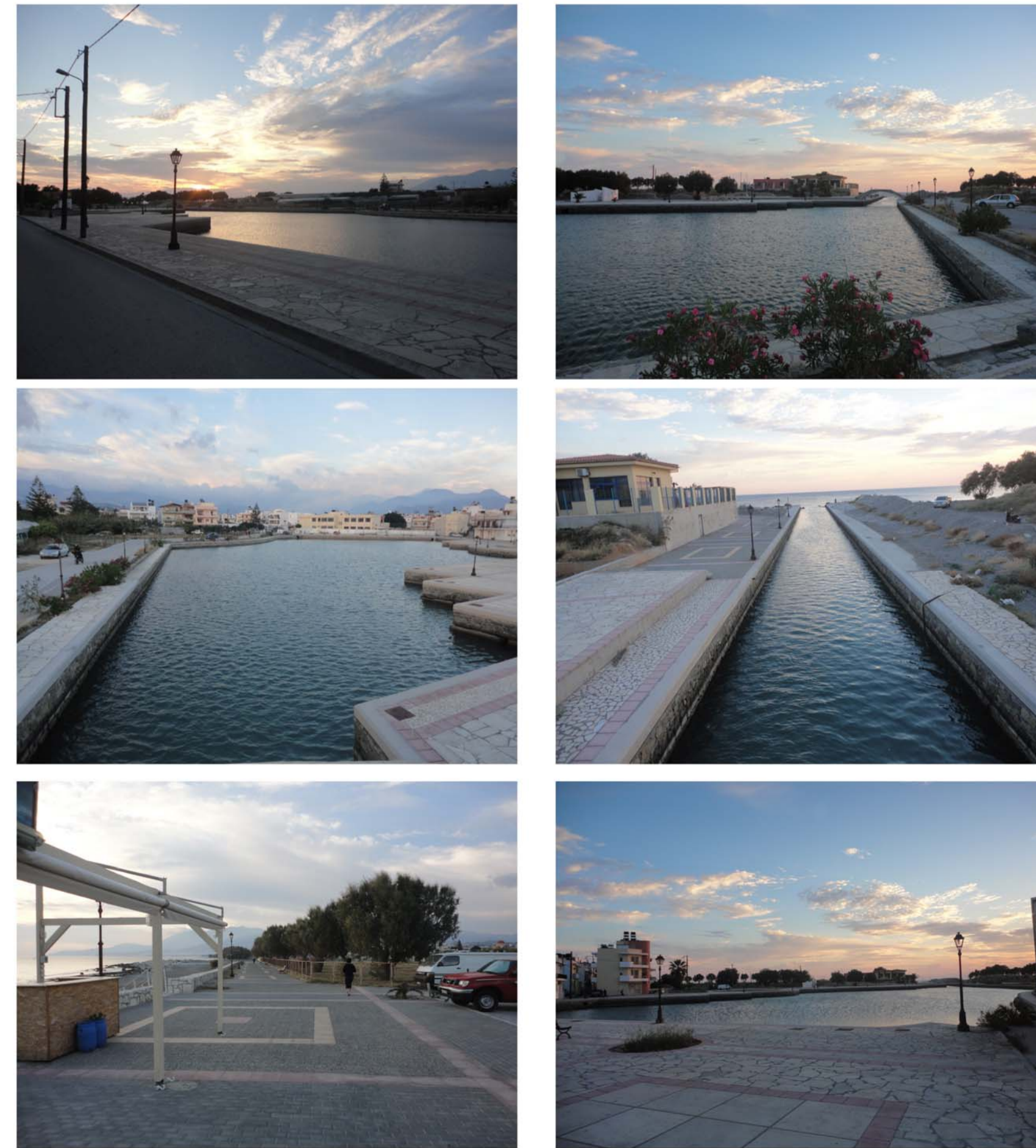

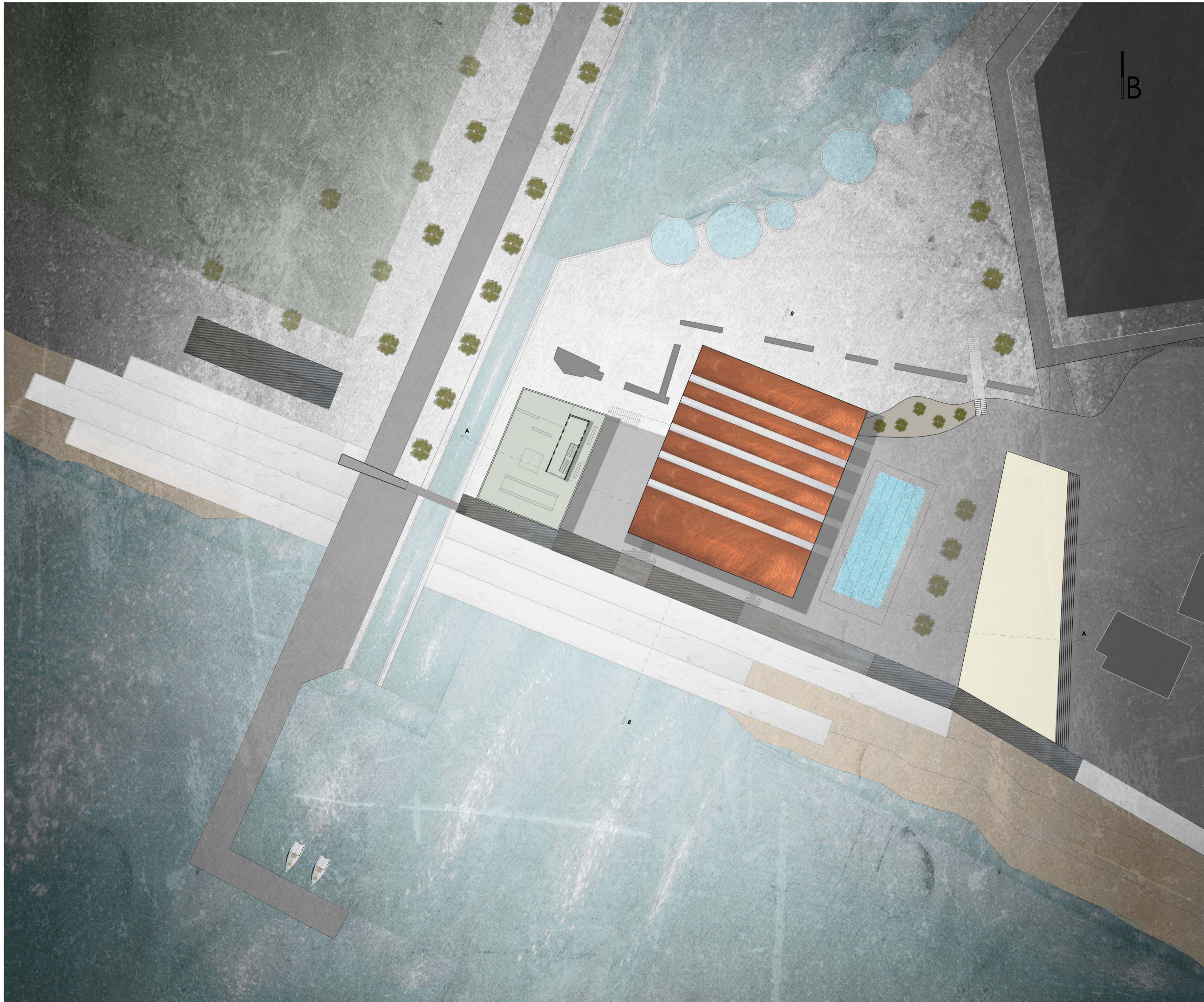

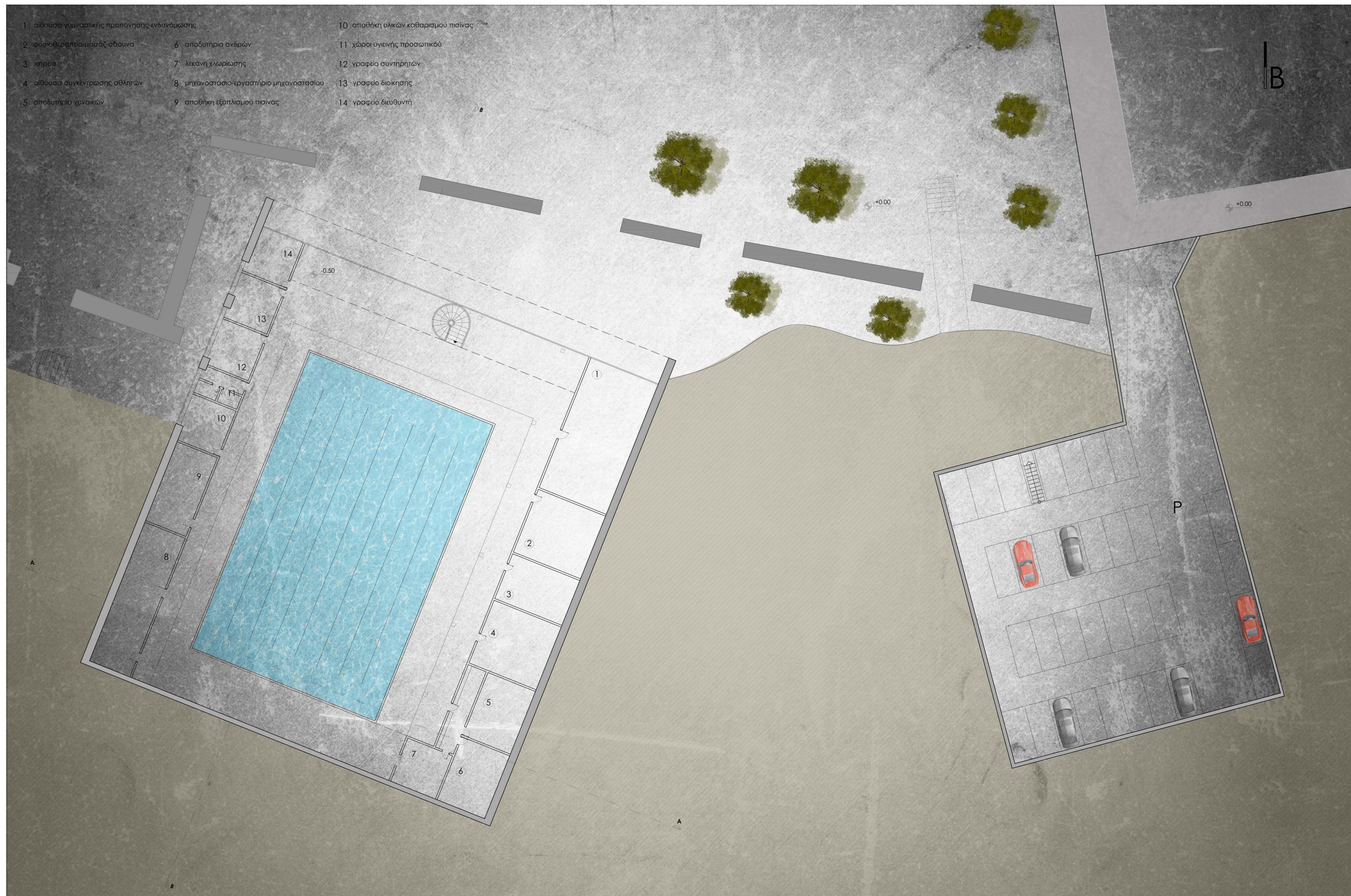

4\_κατοψη στάθμης +2.50 κλίμακα 1\_200

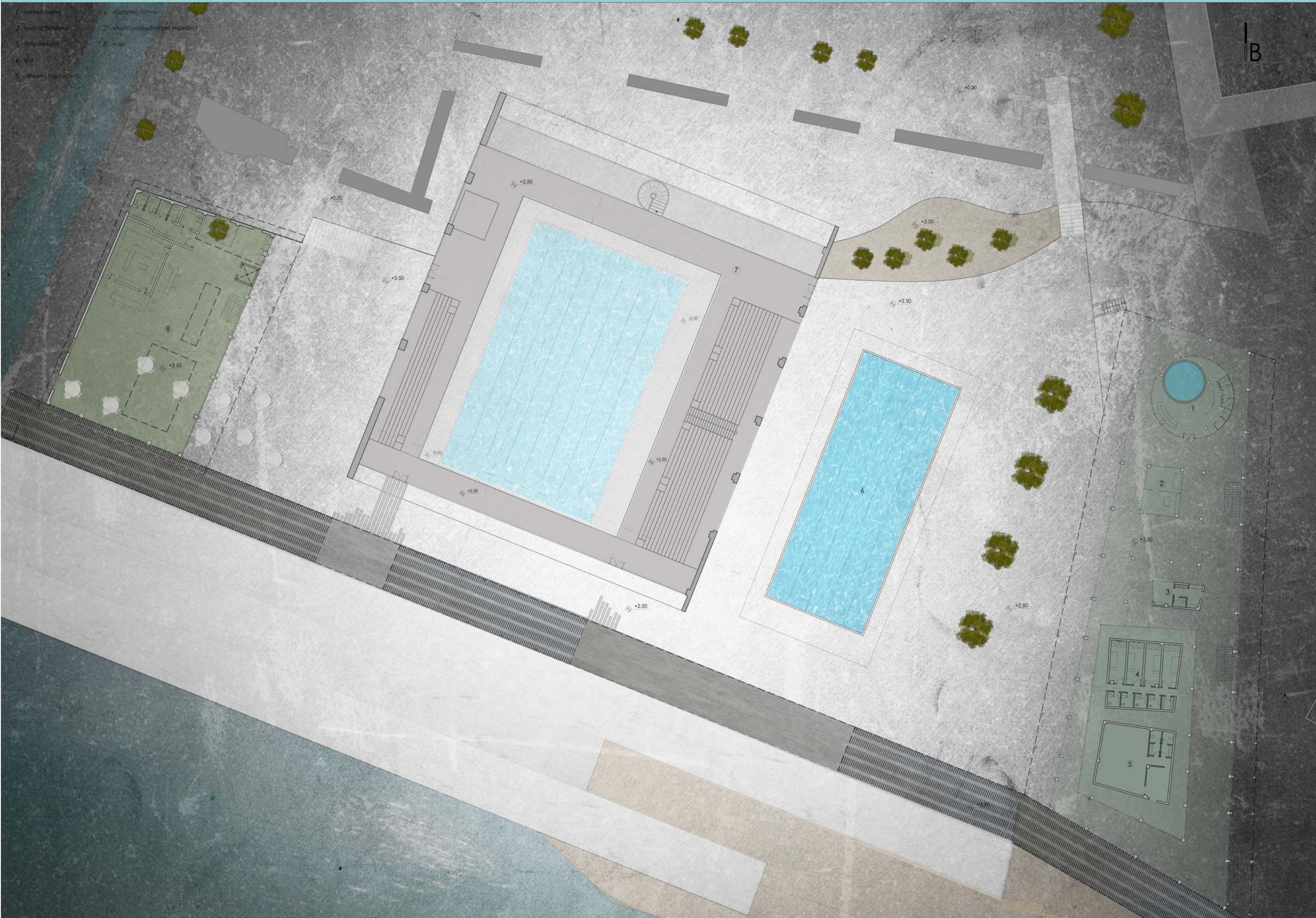

\_κατοψη σταθμής +8.00 κλίμακα 1\_200

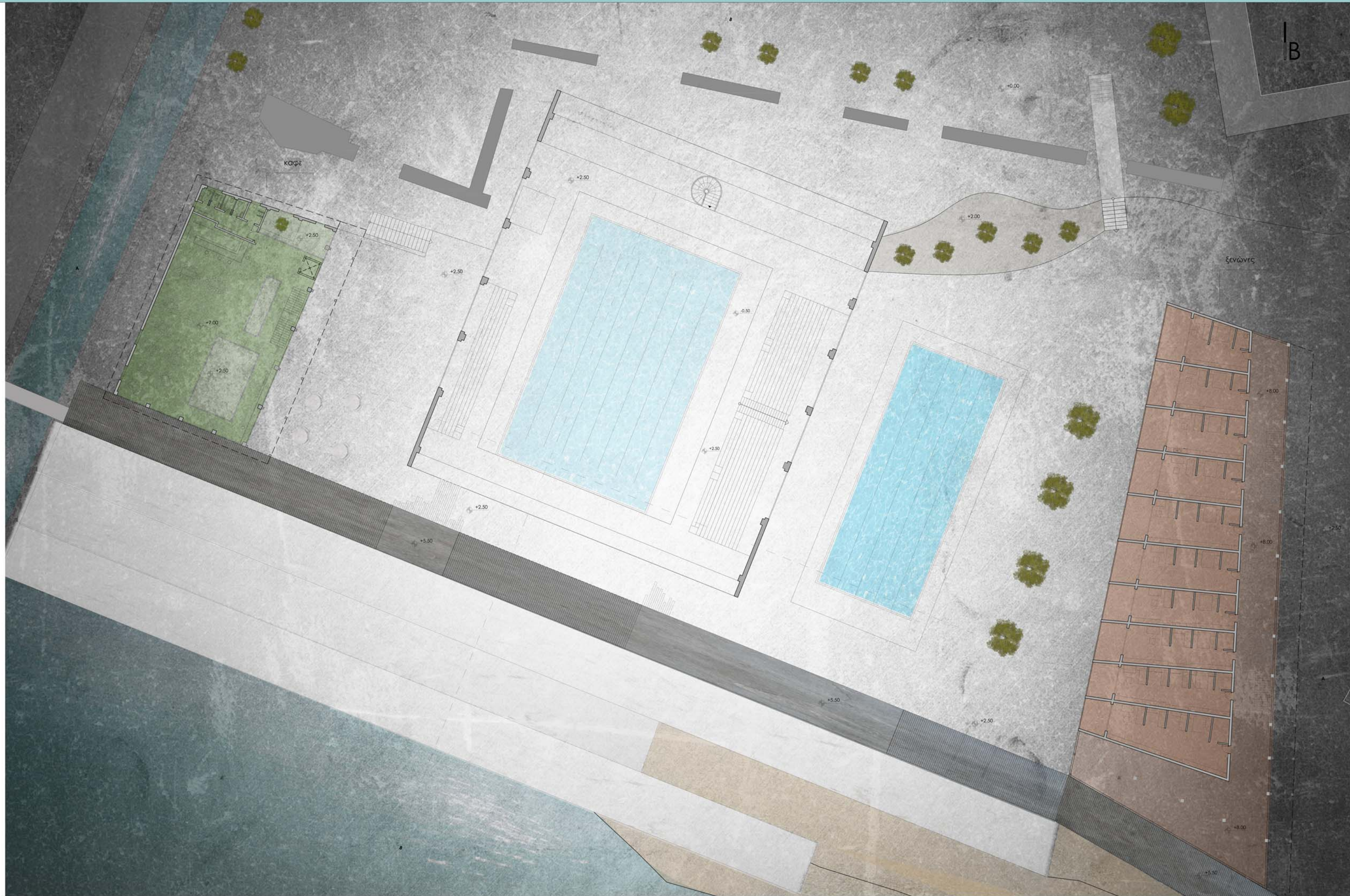

Κέντρο υδάτινων δραστηριοτήτων/ περιοχή "Ναυμαχία" Ιεράπετρας

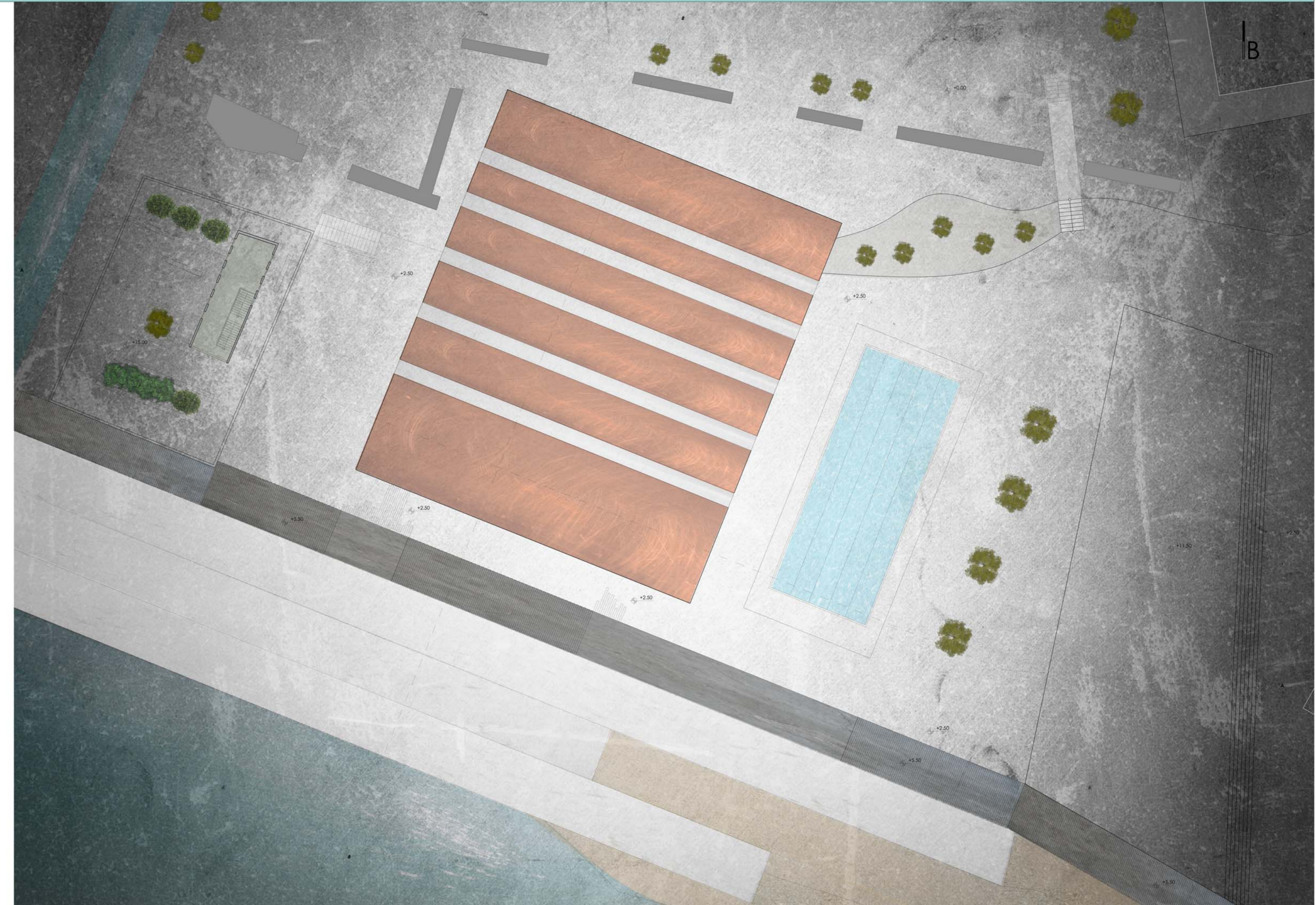
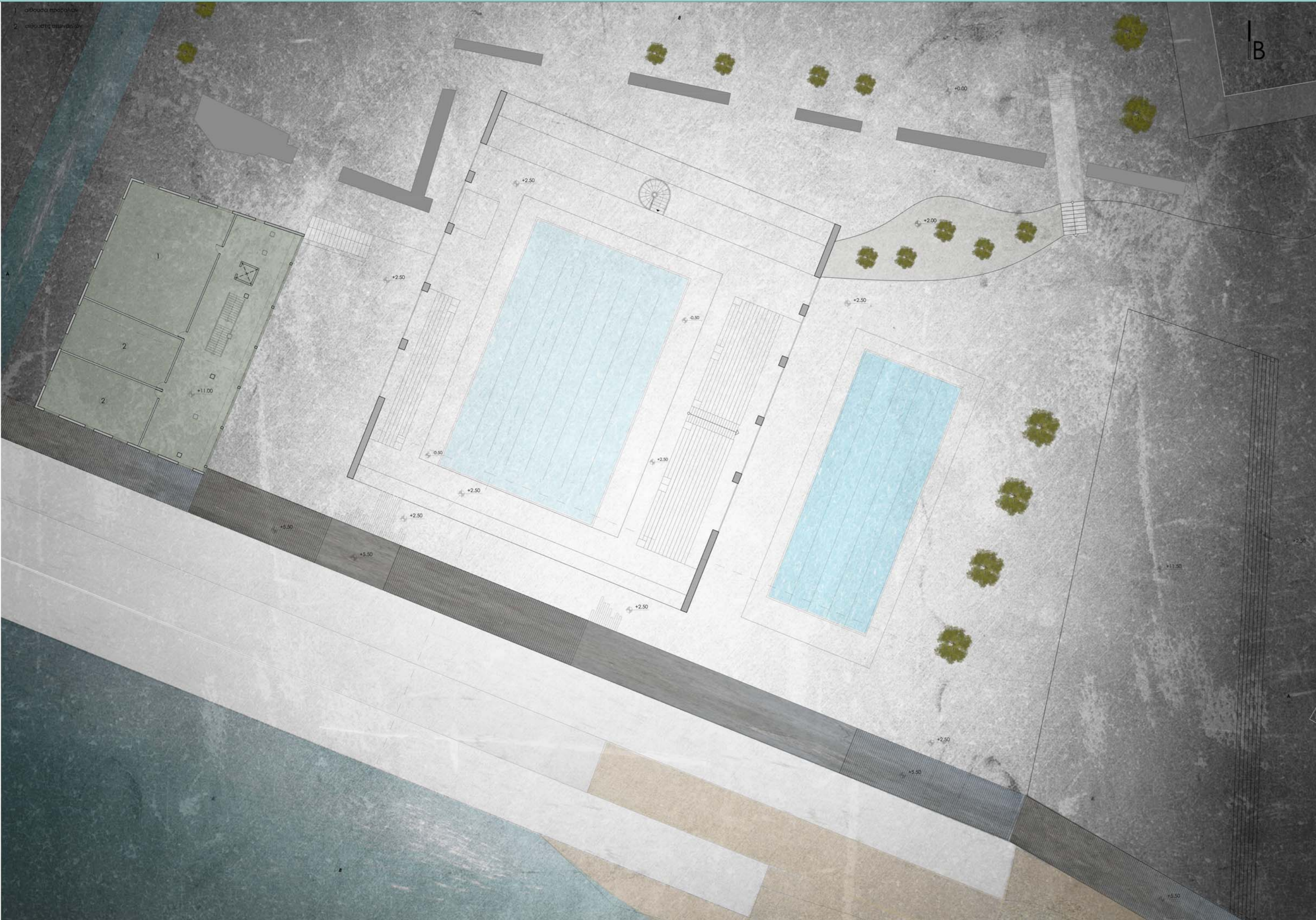

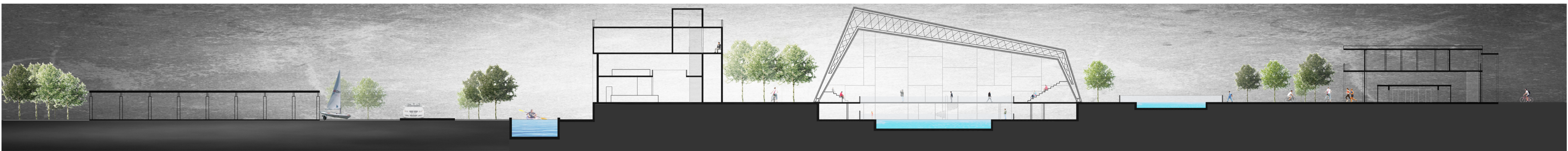

τομή α-α

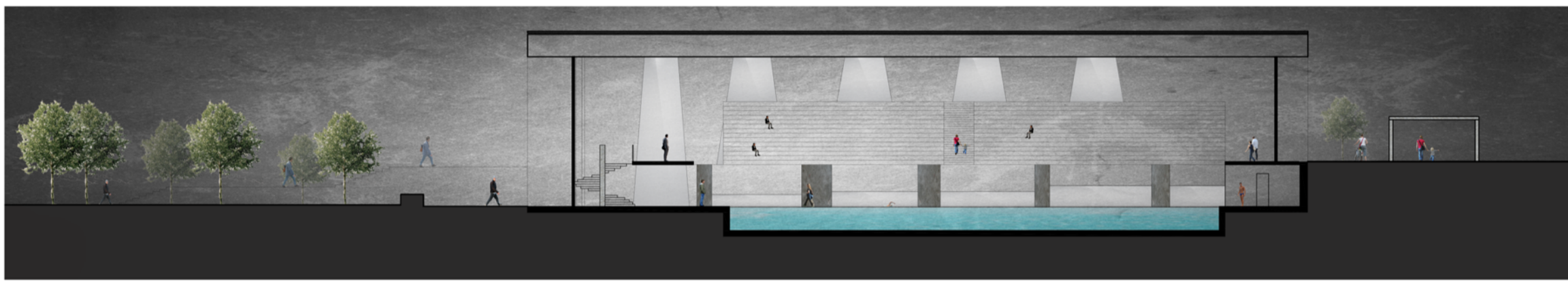

τομή β-β

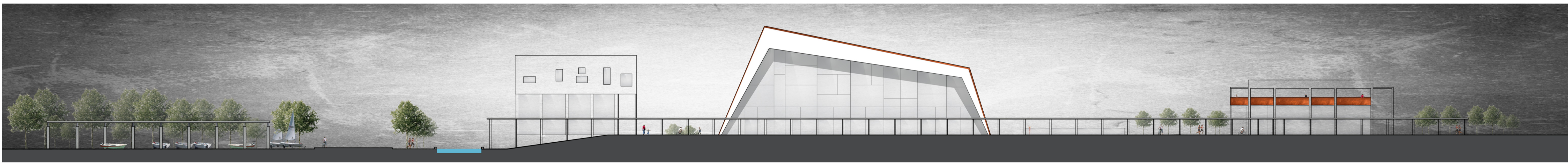

νοτια οψη



βορεια οψη

Ξενώνες

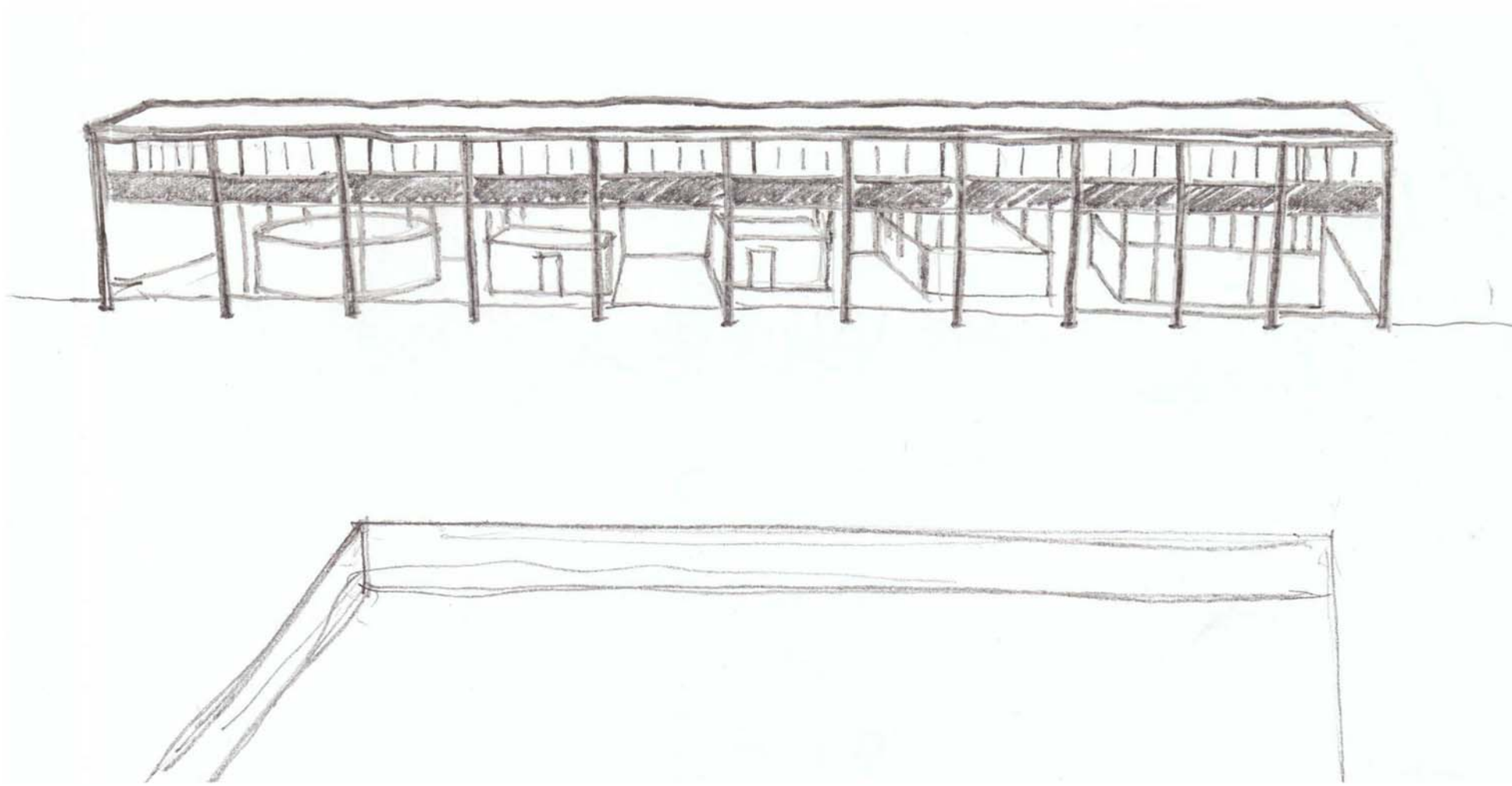

καφέ - αίθουσες σεμιναρίων

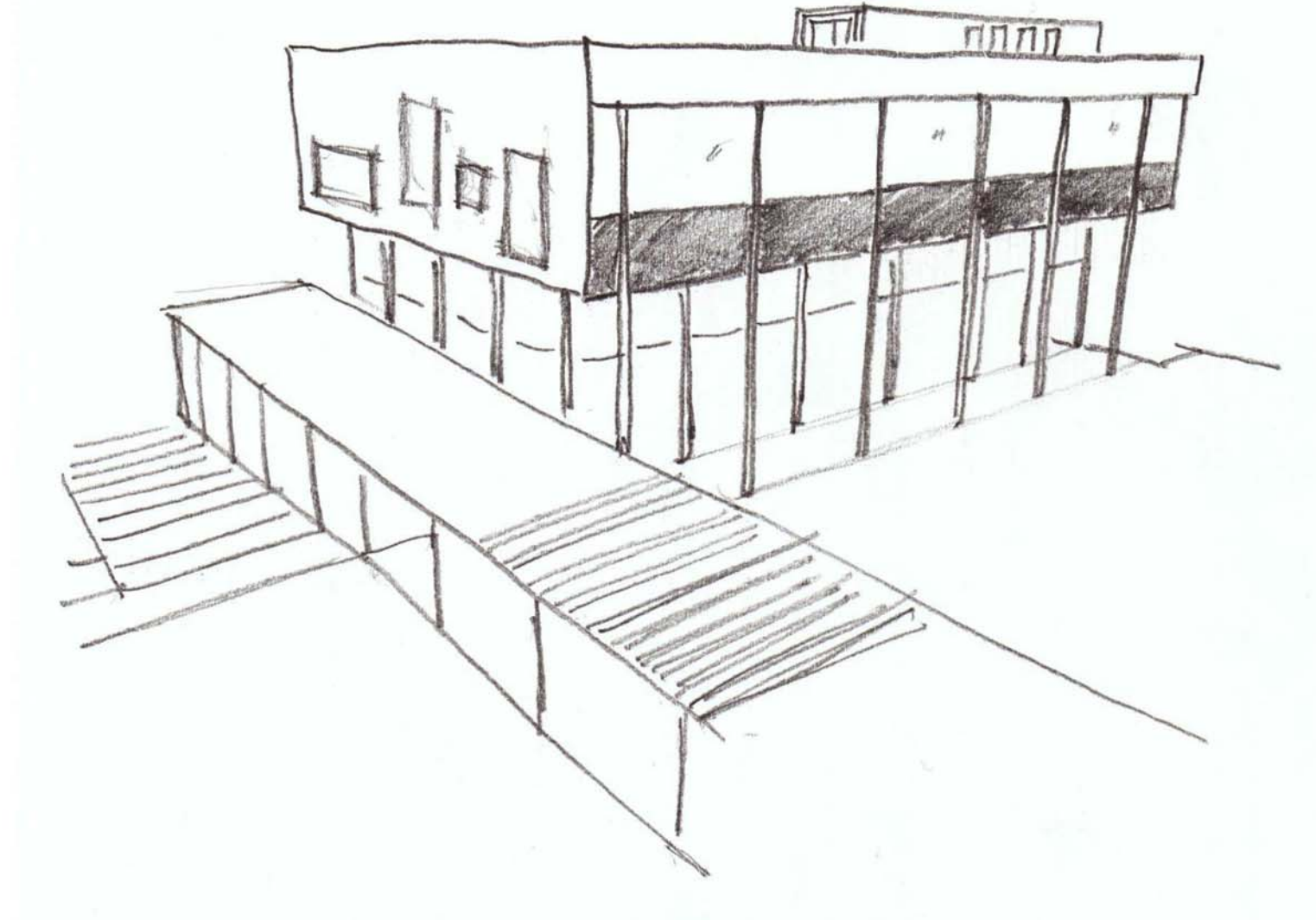

Κολυμβητήριο

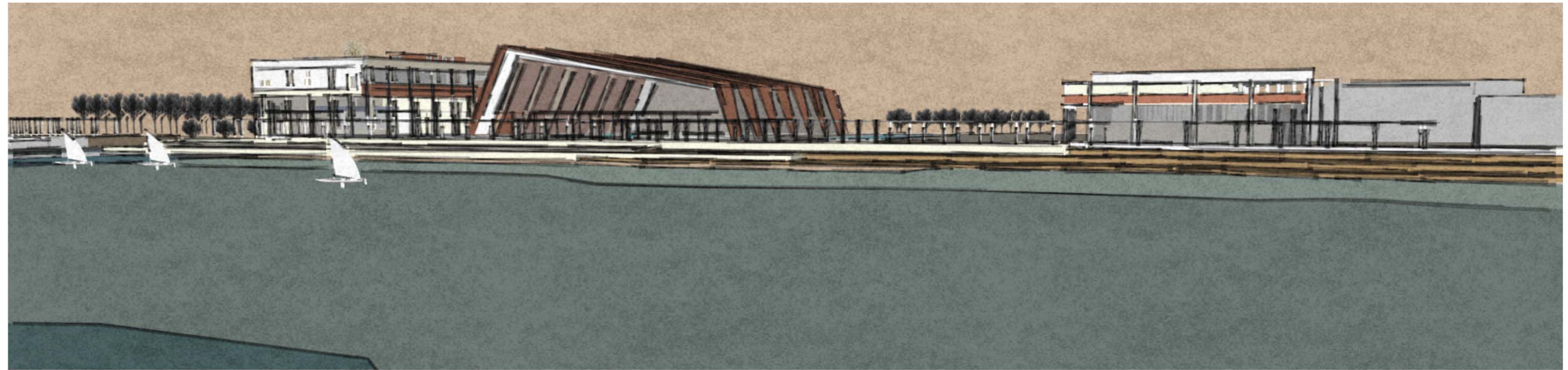
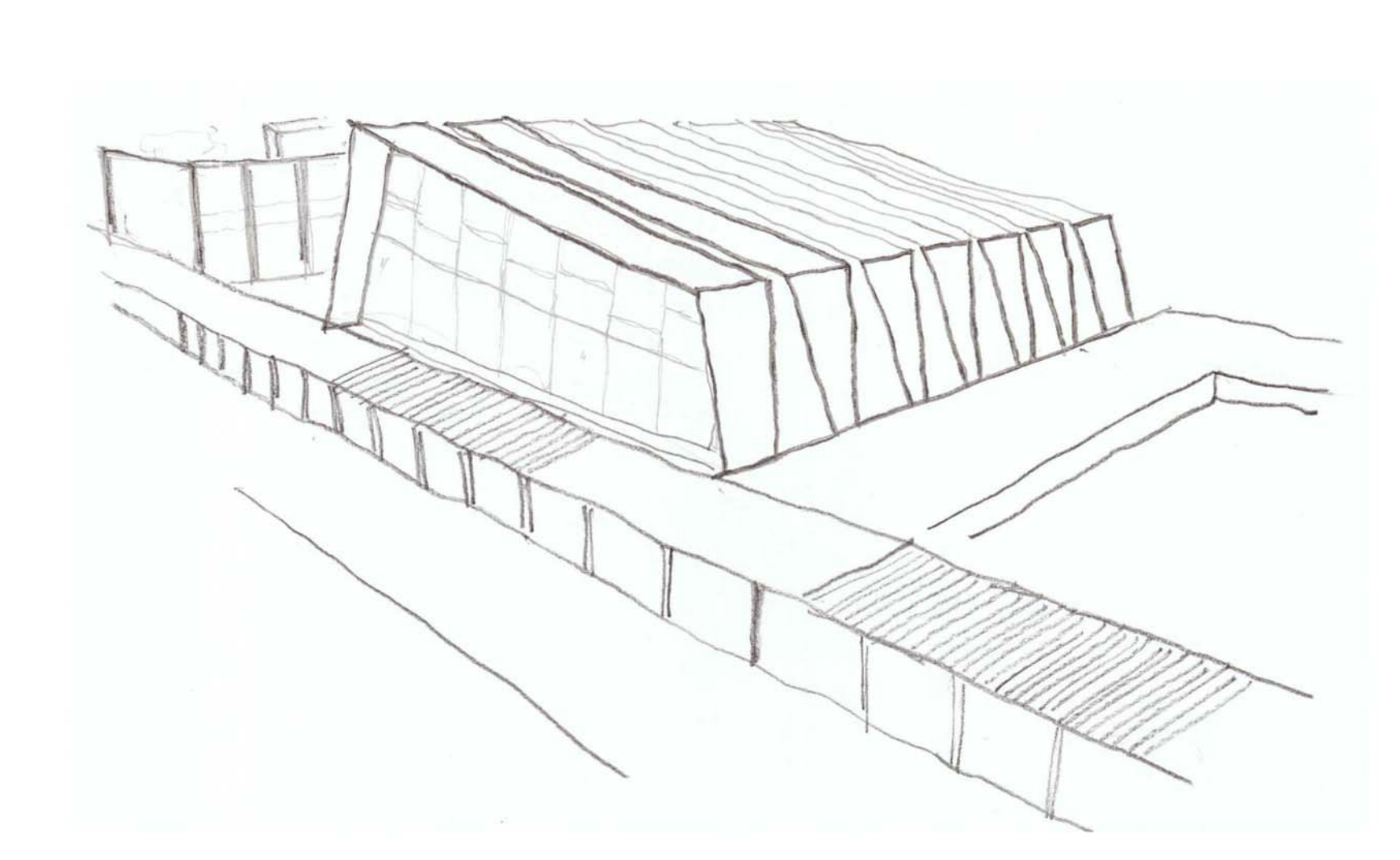

τομές ξενώνων

